

Revised Plan

Plan showing the proposed
Additions dwelling house in
PRE. no 8/1 24 Road. L.I.C colony
T.S. no 20. Block no. 89. KODAMIZHICKAM
Village. dn no. 142. Madras. 95.
Scale 1cm. 1m.

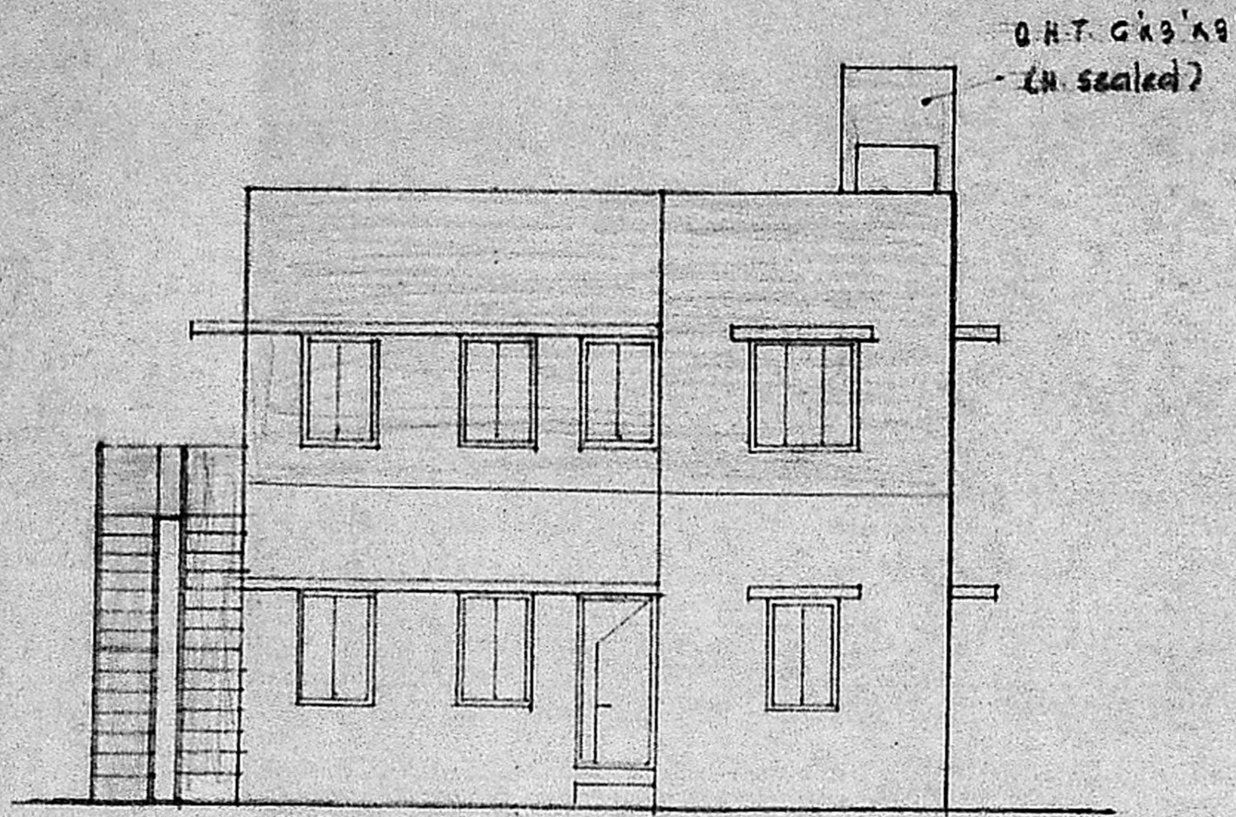

elevation.

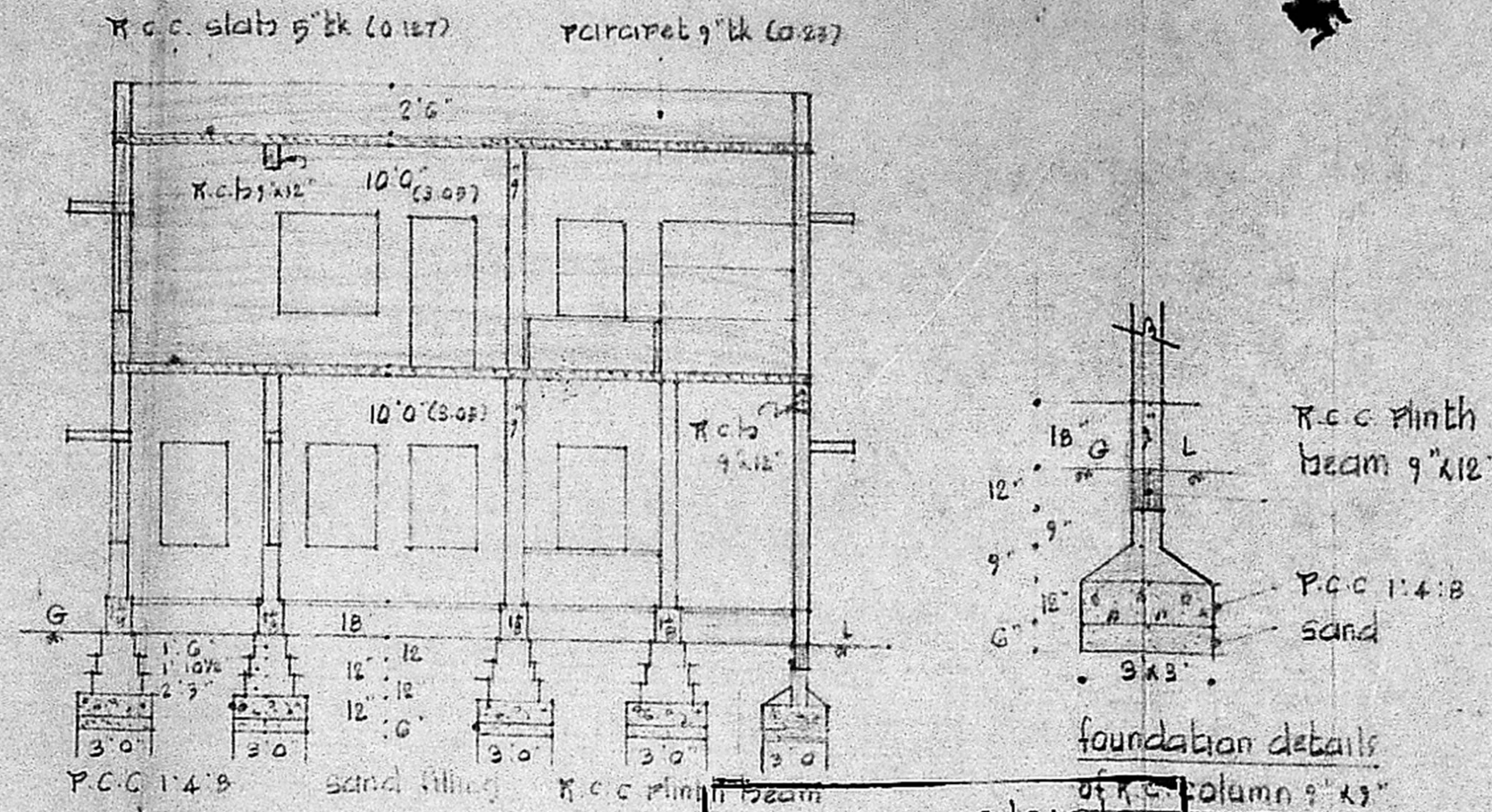

section on A-A

Planning Permit No. A/819/19
APPP
SUBJECT TO THE CONDITIONS IN
THIS PERMIT
No. A.A./23697/90
at 30/7/19
FOR MEMB-307
MADRAS MUNICIPALITY
DEVELOPMENT
MADRAS

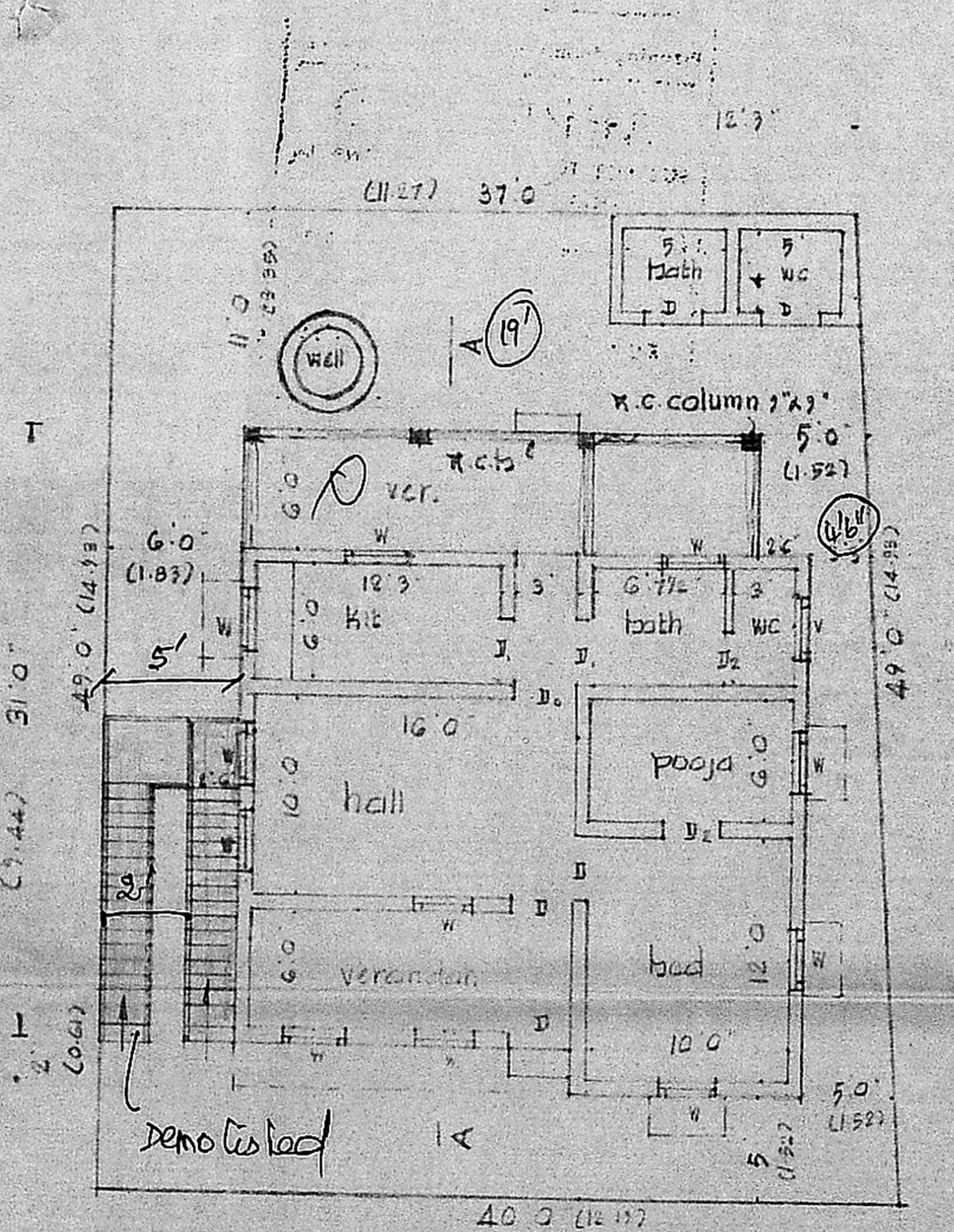

GROUND FLOOR

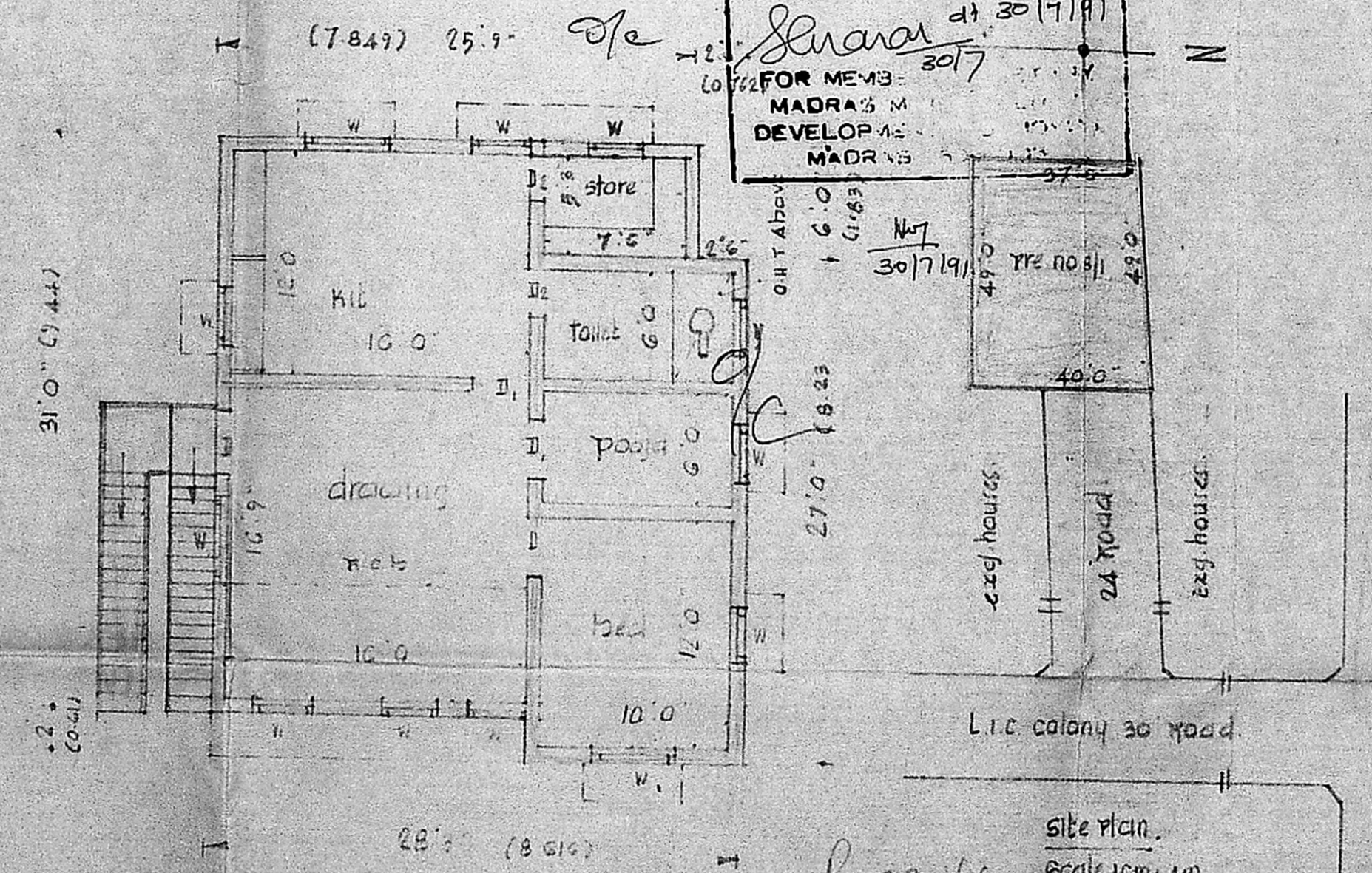

first floor.

Site Plan
Scale 1cm. 4m.
Rajendra Reddy
Colonny

- Joinery and specification
- D door 3'3" x 7'0" 0.986 x 2.13
 - D door 3'0" x 7'0" 0.91 x 2.13
 - D2 door 2'6" x 6'0" 0.762 x 1.83
 - W window 3'0" x 4'6" 0.91 x 1.372
 - W window 4'0" x 4'6" 1.372 x 1.372
 - V Ventilator 3'0" x 2'0" 0.91 x 0.61
 - R.C.C sun shade 2'0" wide (0.61)
 - Brick work with c.m. 1:1:6
 - plastering with c.m. 1:4:12 (0.012)
 - flooring with c.m. 1:3:7 1/4 (0.012)
- Ref:
- Pro add. [Symbol]
 - Road. [Symbol]
 - Boundary. [Symbol]
 - existing. [Symbol]
 - to be removed [Symbol]

OWNER. V. Sathirajayam

R. Mohan Rao, D.C.E.
LICENSED SURVEYOR
Corporation of Madras
REG No: 14
AMBATTUR TOWNSHIP
ALANDUR MUNICIPALITY
Consulting Engineer & Contractors
Office: 15, Madley Road
T. NAGAR, MADRAS-600